

1874

13 20
7 21

17 17
4

Alfred Smith.

July 25th 1844.

Oakland
Alameda
County
Cal.
II

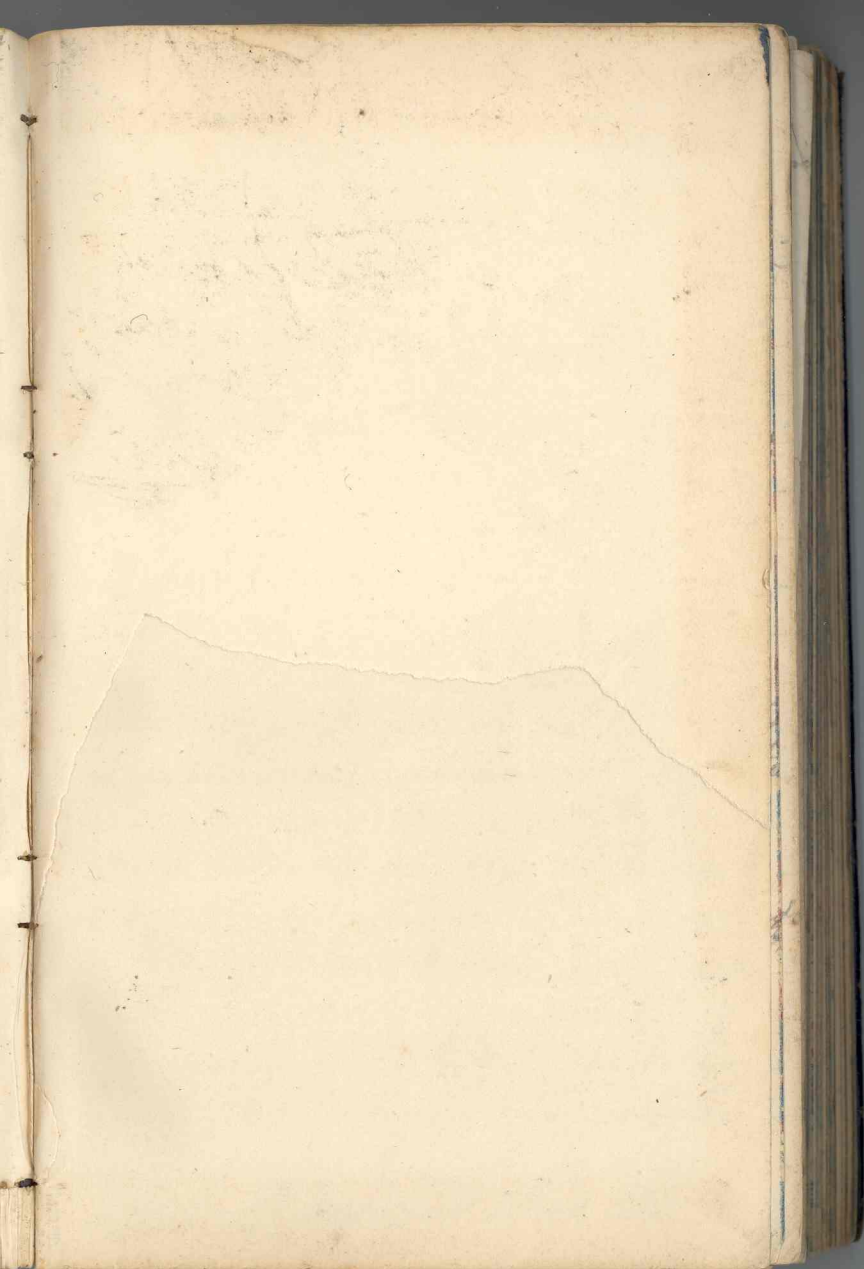

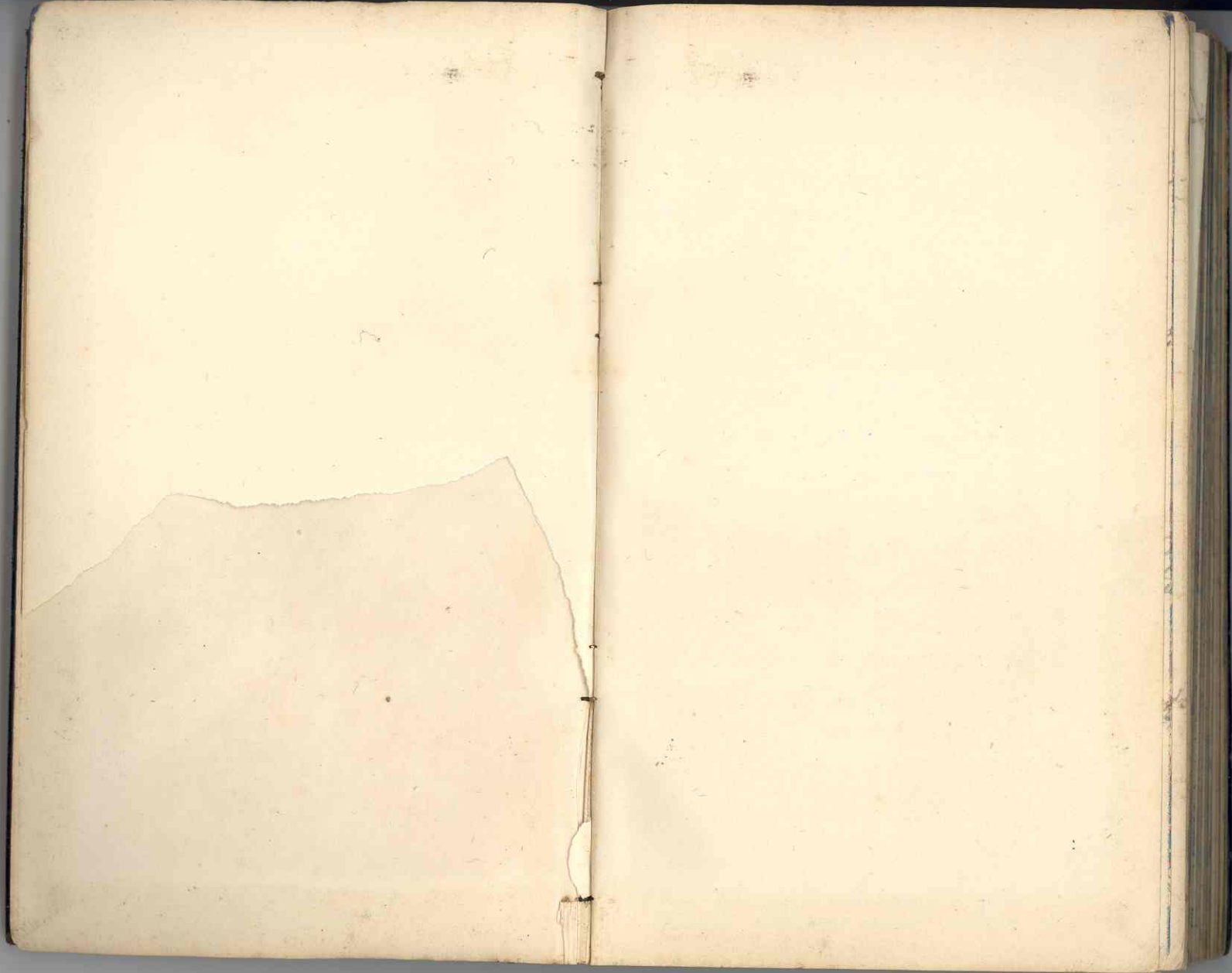

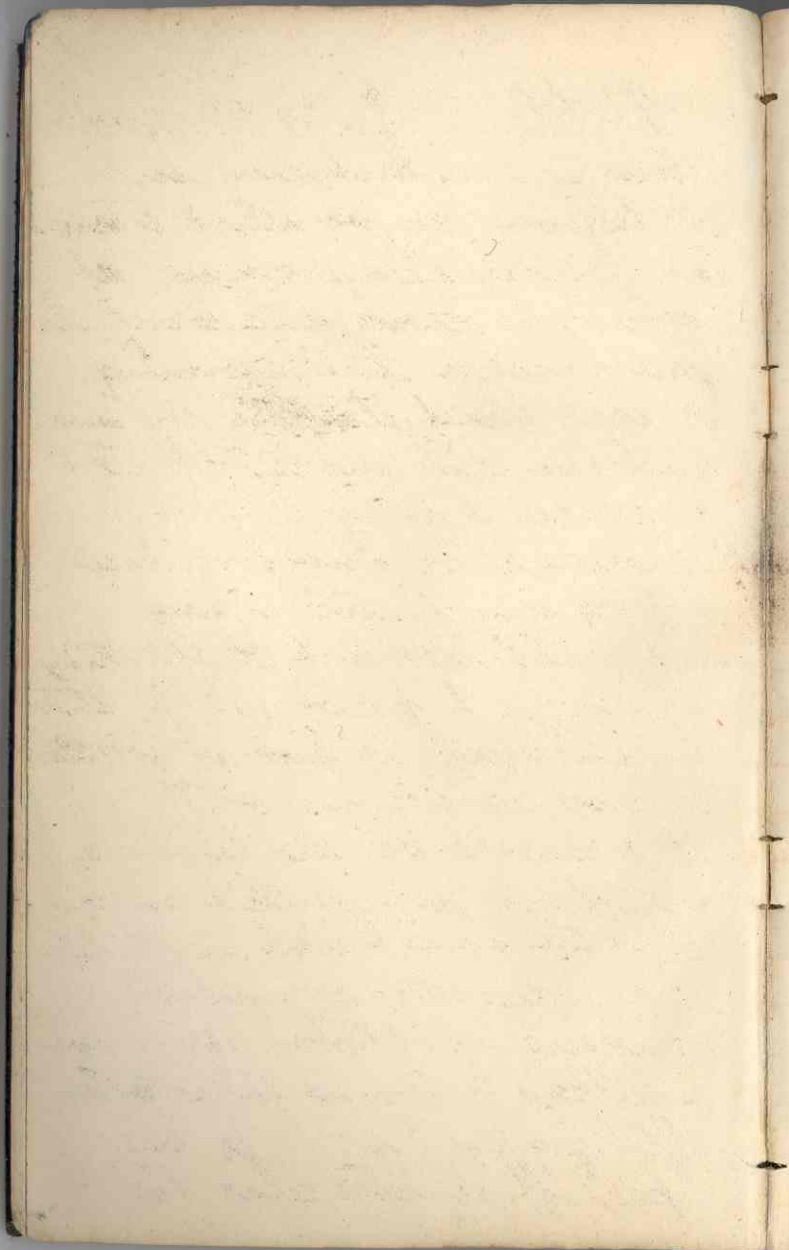

Received
Sept-18 \$1 making \$24.7 1/2
Oct 2. \$1. ... \$25.7 1/2
Oct-14 \$1 .. \$26.7 1/2
Oct-29 75¢ \$27.5 1/2
Nov. 5. \$25.0
for burning glass \$27.7 1/2

~~Cash with Father.
15 patacons = \$20 bol
Went to Don Bergues 1
" .. Mt. Suen. ju. of .50
Left from Rosario visit 2.50~~
Spent

Nov. 8. 50¢ rebuque Willie \$27.3 1/2
Dec. 20 \$11. pots Willie \$16.3 1/2
Dec. 20 \$1 basol \$15.3 1/2

1874 Cash 1874 Cr.		
July 28	By putting pistol together	10
Aug 1	" one apple	5
" 2	" two apples	10
" 5	" Boat ride	50
" 5	" Basket of shells	25
" 5	" String " "	10
" 5	" 3 Aguraras	10
" 5	" 20 Oranges	25
" 5	" 7 Bananas	10
" 15	" 3 cakes Aspr	10
" 23	" being stolen on Aspr	80
" 24	" to & from New York	.06
" 24	" loan to Charlie	25
" 24	" 1 apple	.01
" 24	" 3 T. L. Boys & Girls Waply	.15
" 25	" 1 " " " " "	.05
" 25	" to & from New York	.06
" 25	" chocolate & sandwich	.20
" 25	" drink of soda	.10
" 25	" ride in horse car	.05
" 26	" 1 T. L. Boys & Girls Waply	.05
" 26	" 1 apple	.01
" 26	" to & from New York	.06

1874 Cash 1874 Cr.		
July 28	To present from Mother	25
Aug 5	" " " "	1.00
" 10	" Errand for "	15
" 15	" present from "	40
" 24	" " " father	75
" 25	" " " " "	1.50
Oct 16	To paym of loan \$15 m/c =	40
Oct 23	" present from mother's m/c =	20
Dec 8	" " " father 1st Sol	75

	Cash 1844	Cr.
Aug 26	By 84 ft. fish line	60
" 27	" 5 hooks	12
" 27	" peanuts	10
" 27	" to & from New York	.06
" 27	" loan to Charley	40
" 28	" to Hoboken	.03
" 28	" 1 apple	.02
" 29	" candy	.12
Oct 22	" pair green goggles 7 mpc	28
Oct 26	" 3 fish hooks 7 mpc	.04

Tues $\frac{60}{84} = \frac{5}{7}$

Tuesday
21 14
390 9 W

280 miles
303 to Rio

Sat. Current

Lat. $26^{\circ} 9' S.$

Long $45^{\circ} 9' W.$

Roughly 200 miles

off Mond.

Lat. $34^{\circ} 25' S.$

Long. $53^{\circ} 4'$

Dist run 394



6 mpc

