

	£	s	d
14/ May/25			
changed \$264 <sup>mt</sup> @ 13. <sup>00</sup>	20		
133. <sup>50</sup> <sup>mt</sup> @ 13. <sup>35</sup> to gold	10		
Chq B. Brazil \$1300 <sup>mt</sup> to	100		
1699. <sup>50</sup>	130		

	£	s	d
Preliminary expenses trip to Europe May 1925 CB + CB			
18/3 rina Royal Mail "Andes"			500.
Banco London cost of £2000 letter to			125.95
14/3 Am. Passport Rosario			26.-
" " " " Photographs			10
5/5 " " " " Promissio			28
" " " " Photographs			10.-
4/5 Fr. N. Vinas 1 @ 48. farros 1/2 liter lectu			17.-
9 3 bolitas a Bk 55. Excess Equipage 3. <sup>50</sup>			58.50
chang 2 <sup>1</sup> / <sub>2</sub> tin + drinks 8. - dinner train 8. <sup>50</sup>			18.50
Putman 10 chup' tip' taxi			13.-
10 taxi to Vicks + back			10.80
11 CB			100.-
Smart shoes, cap + spony bag			58.70
Royal Mail			1680.20
Passport vised by British Consul			30.20
newsp to day/ barber cig boots etc			3.80
cigarettes 4. <sup>50</sup> boquilla 4.			8.50
papers + books on self			5.90
Canvas bag			11
2 taxi			2.20
12 inhaler for cold			2.20
			2620.45



Rec'd

Mayo 1925

	£	S	D
12	130		
31	2		6
	132		6
31	55	8	2
31	96	12	4

Mayo

Spent

	£	S	D	F	CS
from last page				2620	45
12 3 taxis today					6 70
Catalogue Palermo					30
Grand Hotel 155. <sup>80</sup> tips 41				196	80
baggage on board 8, tax 2.					10
champ 1. - tip on board luggage 2					3
tips to day					3 85
				12840	60
Leash in mfr on hand 182. <sup>30</sup>					
12 tip to Deck Steward				1	
013				1	
2 cocktails 1/4 cig 2/				3	4
13. 1 cig 2/ tip to waiter £1. Whisky 2/ cocktail 2/				1	6
14 Sweepstakes 4/ whisky 1 cocktail 1/4					6 4
cig 2/ Bridge table 15/					17
15 tip to room steward				1	-
4 cocktails 1 whisky					3 4
Sweepstakes 3/ Panama bet £1.-				1	3
Wine bill £1.- cig 2/				1	2
16 Santos - Auto 32400 R bin a alto Mar <sup>14000</sup>					
lunch (Bodega) 26300. Whisky & cig 3800 R					
tips buy in Santos 1700 R.				1	15 5
				9	16 5



Mayo 1925 spent

	£	S	D
de la vuelta	9	16	5
17 Res. auto 3 1/2 hours	2		
cig, fruit, cocktails, papers	1	4	7
Whisky, cocktail		1	8
18 3 Cocktails of whisky, 1/ Sumpstakes 3/		6	-
cushion 1/3 6/6 Bank 3/ 1/3 Sumpstakes 3/		10	6
19 Sumpstakes 3/ 1/3 id of 2 cocktail 1/4		6	4
50 cig Suerdick Holandesas		12	-
Bridge/Oliver 3/6 drinks 1/3		4	6
20 Bank 3/6 Barber & Enos 6/6		9	-
Sumpstakes 3/ Raffle 5/ Whisky 1/ drink 1/8		10	8
Bridge			
21 Sumpstakes 3/ drinks 2/8	16	5	8
22 " "		3	
Sports contribution	5		
drinks		4	4
Various to date on hand 107-5/4	1	8	
23 Sumpstakes		3	
drinks today		4	10
Wine Bill	1	8	
Bridge	3/6		
24 Dirty Sumpstakes		5	
on rum & 100s <sup>2</sup>		5	
	25	11	16

Mayo ..

	£	S	D
24 drinks today		2	8
Bridge Mrs Robert		2	
25 Brillantine		1	
Sumpstakes 3/ drinks 6/		9	
various		6	2
Bridge Krabbe	10/		
26 " Mc Culloch	5/		
Sumpstakes 3/ entry for single Quarts 3/		5	
Cocktails 3/ Whisky 1/ Bridge black 1		4	
27 Sumpstakes 3/ St. Dunstan charity 1/9		3	9
Whisky 1 cocktail 1/8		1	8
28 Sumpstakes 3/ cigarettes 5/ drinks 3/4		11	4
Bridge Krabbe	4/		
29 - Sumpstakes 5/ post cards 1/4 Paper Chart		5	6
Chocolates 6/ drinks 3/ fotos 4/6		15	6
30 wine in Lisbon		5	
drinks		5	14
Bridge Krabbe	10/	8	5
31 HB £ 2 Vigovassus 3/ oranges 1/6		2	3
drinks		4	8
Bridge		1	
various Tropen	34	17	7
		10	7
	35	8	2



June 1925

	£	s	d
1 Cash on hand	96	12	4
1 Sumpstake (no 3)	1	7	
5 chq 1 NCB	97	19	4
15 " BL	100		
18 " "	197	19	4
24 " "	100		
30 Bridge at Emily Dickenson	50		
	347	19	4
	50		
	397	10	4
	398	9	4
July			
11 Bills share Whitburn Hotel (Swan)	1	10	
Red from Chauffeur		2	1
24 Bk chq	50		
29 NCB (chq O.B.'s Bank)	20		
30 Bk chq	100		
Aug	570	1	5
7 Bridge at Bills		17	6
12 " " Tralls		11	6
18 chq 51 BL	50		
	621	10	5
29 53 "	30		
1st 5 "	50		
3 5	100		
	801	10	5
14 Bridge to date on them 10/6 Sumpstake 15/	1	5	6
	802	15	11

June 1925

	£	s	d
1 Barber 2/6 sweepstakes 10/ drinks 5/6			16
Tip tax room steward £1. id to Wine Steward £1.		2	
wine bill		3	12 8
Bondage OB			4
OB			6
2 - tips bath room 1/6. gymnasium 1/6			
2 barroom stewards 1-10 <sup>2</sup> dining room			
stewards 1-5/ Head waiter 1/ - deck 5/			6
OB		2	10
wash bill & fruit			10
Cocktails			1 4
tickets to London		1	12
tea & papers			2
parties Southampton 8/ id Waterloo 4/			12
accts to Longhams, 7/6 tips to parties 5/6			10
tips dinner			2
" breakfast			1
Tickets Military tournament ✓		1	6
£ taxis			9 6
Check bank bank NCB.			4 2
Chocolate of program Olympia ✓			7 -
hat		1	5
		22	5 2



		22	5	2
3	Hot OB	✓ 3	13	6
	Gloves OB	✓ 1	6	9
	OB	✓ 1		
	tip bed room 2/6		2	6
	Cigarettes 69-8/		7	
	various to date		16	5
	on hand £69. - 8/			
4	OB	✓ 10		
	tip to breakfast waiter		2	6
	2 maps of ✓ 2 taxis 3/		8	
	Parkland Theatre tickets (3) Sykes	✓ 2		
	Taxi to New		12	
	Clothes pressed tip		10	
	tee at New		2	
	Taxi to Parkland lunch		3	6
	Whisky & Soda Sykes		3	
	taxi & train from New		10	
	various today 54-2/		14	7
5	Fortnum & Mason as per ac	✓ 22	7	10
	lunch at Primrose 1-9/ OB 5	✓ 6	9	
	Opera tickets	✓ 2	15	
	Whiskies, cocktails at Hotel		4	
	taxi 2/ tips 2/ Regent's Park 1/		5	
	various today		9	8
		77	10	5

£121-8-6

June 1925

			77	10	5
6	Luggage to Buenos 1-8/6 tipped 5/		1	13	6
	Pa. Serv. etc of shirts		5		
	Collar 1/6 Barber 1/6 fish 8/			11	
	tips at Langham Hotel		2	17	8
	Langham Hotel Bill		14	4	
	£97-2/				
8	specie fixed				9
	Lunch at Simpson with Markham & Phipps		1	16	6
	Tobacco			5	5
	fish £1. 9		1	5	
	96-14				
9	telegram to C. Horner				4
10	tea at Frinton (Lucy's Hotel)			7	6
	Bowls 4/ drinks 2/6			6	6
11	tips & cocktails Victoria Hotel London			6	
	lunch £1-12/6 tips 3/6		1	15	
	Dr Waggett fee		3		
	Drinks 3/ snuff 1/ Kous chendalli 1/			5	
	tickets to Heathrow		1	2	6
	Drinks £1-4/6 at Heathrow 3/6 lemonade 4/		1	12	6
12	Breakfast tips 10/6 taxi 16/ Bathing suit £1-1/		2	17	6
	2 shirts £2-2/ 2 callers 2/		2	4	
	Barber 5/ cocktail 4/ lunch £1-6/4		1	15	4
	fare & entrance to Wembley			5	
			119	12	0



June 1925

	£	s	d
	119	12	7
12 Cigarette holder Wembley		12	
various at Wembley			
cig + cocktails 7/3 dinner £1-6/11	1	14	2
various yesterday		8	
13 Taxi + fruit + flowers at Covent Garden		15	
Breakfast 10/ Taxi today 15/	1	5	
Vauxhall advance payment	50		
Pyjamas 1/1 tie 10/6	1	11	6
lunch £1 dinner £1- coffee 3/	2	3	
Entrance to Rawleigh 1-4/ tea there 12	1	16	
drinks 9/ umbrella 1/		10	
various today tips etc		16	
14 Breakfast + cig 15/ cig at Club + cocktail 7/6		20	6
Map of London 3/ tea + drinks 9/ dinner £1-2/6	1	13	6
coffee cig + drinks		6	2
15 Breakfast 7/ lunch with Traill's £3-10/	3	17	
Specs £1-7/6 6 handkerchiefs 10/6	1	18	
3 pr socks £1-3/6 1 tie 3/6	1	6	
Tickets to Fayet's	1	7	
Turkish bath tips + 1 pr nippers	1	1	
dinner £1. at theatre 3/ cig + drinks 15/	2	3	
£105.-	195	14	10

June 1925

	£	s	d
	195	14	10
16 Breakfast 9/ lunch 7/6 dinner £1-4/5 drinks 7/6	2	4	
cigar case £1-7/6 HB £1.-	2	7	6
HB at Wembley 1 beer today 6/	1	6	
17 Breakfast 8/ lunch Mrs Seafield + Wemin Hayward £1-15/	2	3	
dinner £1.- cig 3/ various today 15/	1	16	
1 day collars 10/6 umbrella fixed £1-2/6	1	14	
clip collar 3/ various at Wembley £1-6/6	1	9	6
Lords Bill (Shute 4-15/9)	4	15	9
18 Breakfast 10/6 lunch 19/ dinner £1-5/9	2	15	3
lost stretchers 4/6 tapis today 6/6 at Theatre 1/6		12	6
at Tower of London 5/6 Tea 2/6		8	
Trunk £2-15/6 Victoria Hotel bill £11-2/6	13	18	
drinks 3/ various today 17/	1	-	
19 Breakfast 8/6 lunch £1- buy 25 cigars £1-17/6	3	6	
Hotel Victoria bill £1-10/3 tips £1-7/6	2	17	9
Ticket to Bournemouth W £4-7/6 stage 9/6	4	17	
tea in train 4/6 drinks 7/6 various tips etc £1.-	1	12	
20 rose, Queen Alexander day		2	6
Corina £1.- Malkie (yesterday) 6/6 (present)	1	6	6
Vauxhall car ride in morning	2	-	
Hotel " " afternoon or evening	3	10	
tea, straw berries etc		12	6
	251	8	7



June 1925

	£	s	d
	151	8	7
20 drinks 7/		7	
21 ride to Bournemouth + around + tea (about)	2		
22 Canford Cliffs Hotel Bill	8	9	6
tips and at station	1	1	6
lunch 19/ dinner £1 - 1/2	1	19	4
Bridge at Club £2-11/ microscope for Malkie 12/6	3	3	6
van today	1	5	6
23 Breakfast 8/6 breakfast lunch + tea 11/ dinner £1-18/3	3	2	9
Entrance to Wimborne Tennis 15/ tennis at Wimborne 7/	1	2	
taxis + underground + meals		10	6
24 Breakfast 10/6 lunch £1-9/6 horse show Olympia 17/	1	17	
Opera tickets (incl £2 of etc today) £1-17	3	19	
25 Medicines 7/6 fountain pen £1-4/ breakfast 9/	1	19	6
lunch £1. dinner £1-15/6 cig 5/9	3		3
Jagun Wimbley etc 18/ tennis today 4/6	1	2	6
26 Breakfast 10/ lunch £1. dinner 17/	2	7	
1 pr socks 4/6 Zoo 2/ AA Membership £2-9/6	1	16	
Taxis today	1	8	
27 Breakfast 9/6 lunch £1-9/7 Hotel Vicar bill £9-5/	11	3	1
tips Hotel 10/ at Tanshall id 5/ tea Bournemouth 2/6		17	6
fruit id 7/6 tennis today		8	
28 Washing + mangle 4/ tips perlin at Bournemouth 1/		7	
	304	9	0

June

	from last page	304	9
28 Rd Chandler for 2 brushes, 1 sponge, leather + polish	1	5	1
leather straps for auto 12/6 cloth for cleaning 2/6		14	6
tip at Rose Garden (Cant) 2/6 pruning knife for Mrs Hume 5/6		8	
30 car tax to 30/9 (Chelmsford) oil + lamp glass repair 10/6	1	1	3
antique engraving for GB		10	
Bridge at Dickinsons 10/		7	10
		309	
	July		
1 Entrance to Rose Show at Colchester			2
lobster + fish 17/6 hulls for car 10/8 goggles 1/6	1	9	8
tea stip			2
2 Tea at Colchester			3
3 to London + Return via Bournemouth + Marks Tey	1	12	
hair cut 2/6 lunch at Scotts £1-1/6	1	4	
X tool box for car Dunhills	1	2	4
taxis 7/6 silver cigarette case £2-7/3	2	14	9
3 bot whisky 3 bot cocktails £2-10/6 fish 11/10	3	8	4
papers etc			3
			7
4 tea at Cambridge 2/ antique brass things 7/6 ampers 2/6		12	
6 handkerchiefs Bradford		15	3
cocktails + cig 5/ rubber soles GB 2/6		7	6
5 Hotel Bradford (Swan)	1	18	9
6 tea + cig + road to Chester		10	6
		325	14
			6



July 1925

	£	s	d
	325	14	6
7 Hotel Lord Hill Whitechurch	1	18	2
Carnation Seeds (Allgood) Royal Show		7	6
entrance to show 10/ lunch 8/6 expenses of <sup>x</sup> Champfle	1	18	6
8 " " " 7/6 garage of lunch & cig 15/6	1	8	
9 Champfle for 4 persons 2 - less 2/1 returned	1	17	11
entrance to show of <sup>id</sup> day show 2/ cig 16/	1	3	
garage at show of lunch & tea 12/6		17	6
various today	1	16	
10 Swan Hotel Whitechurch £8-8 less Bells, repd 4/10/	6	15	
various today slips etc cig -	1	2	6
lunch at Stratford on Avon & cocktails		15	
11 6 gal petrol (Bells) <sup>x</sup>		9	6
6 " " " <sup>x</sup> before		9	6
tip 2/6 drink 1/5		2	10
12 <sup>x</sup> Wages to Champfle (Flour) <sup>x</sup>	5		
(46-14-4 Bells) 48-6/ cash	351	15	6
Tea Queens Hotel, Frinton 8/6 swims 2/		10	6
13 whitening for shoes		1	
14 Brendell's Bill: 2 waterboard to 11/7 of Champfle	3	-	
" " " garage & other outgo expenses <sup>x</sup>	3	19	3
tea at Walden Stratford 7/3 cherries 9/		8	
15 papers & tobacco at Earl Colm		4	6
at Tennis Tournament Brentwood		8	
	360	6	9

July 1925

	£	s	d
	360	6	9
16 King of tea Epping Forest 5/6		6	6
21 <sup>(2)</sup> Court theatre 1-10/6 tickets & programme 4/	1	16	6
dinner 21/ drinks 6/6		7	6
17 Breakfast 8/6 lunch 18/ dinner 8/	1	14	6
spray & Neboline for nose		15	
Alhambra Music Hall 7/6 tea 4/6 barber 3/6		15	6
various		5	
18 Breakfast 4/6 lunch at Scotts 1-	1	4	6
pair slippers 16/9 Cinema theatre 6/6	1	3	3
dinner & various <sup>12/</sup> 28-6-3		8	1
19 Breakfast 7/6 lunch 11/ drinks at Margerita 2/	1	2	6
cig 6/6 drinks 2/ paper 1/6		2	9
20 Breakfast 7/6 lunch & cig 11/6 of Guy School 6 lessons 2/ 2/ 17	2	17	
dinner 11/ Turkish bath 4/6 Job & cig 7/6 Mason 5/9	6	6	3
various fares etc		2	9
21 Breakfast 4/6 lunch at Parsons 12/ road maps 1-3/6	2	6	
6 collars 4/9 book 1/6 Fortuna Theatre 12/6		19	9
dinner & various	1	3	9
22 Breakfast 6/6 lunch at Tom's 7/ Guy Club day 6-15	7	8	8
Crep shoes 18/6 Turkish bath 8/6 dinner & various <sup>1.26</sup>	2	9	6
23 Tip Lindall at Guy School 1/- lunch at Scotts 10/	1	15	
Bony Lane Theatre 16/ wrist watch Dent 8-10/	9	6	
dinner breakfast & various	1	12	6
	408	16	9



July 1925

		408	16	10
24	Expenses of Hotel Victoria £10-2/9 tips id £1.-	11	8	9
	fish sundries 6/5 Mrs L. Marks July 9/10		16	3
25	Entrance to flower show Putnam		2	
26	various today at Felix Hotel		10	
27	green fees of caddie 2/3 golf balls 6/9 asters 3/4		16	
28	" " 5/ " 2/6 various at Hotel Felix 8/1		15	6
29	Felix Hotel £13-7/9 tips 13/6 (auto 3-5/6) *	14	1	3
	Auto 4 pence to Flood £5.- drings 6/8 tips taxi 3/6	5	8	2
3	Taxis 7/ tickets to His Majesty's Theatre £1-7/6	2	14	6
30	wages Flood £15-0/0 £5.- lunch South £2/2/2		2	
	dog for Mary Bell £8-10/ Hotel Victoria £3-14/1	12	4	1
	tips id 7/ tea at Albans 2/ tot 10/ pence 19/		1	18
31	Green Fees 2/6 6 golf balls 15/ caddie 2/4		19	6
	Aug. - Laedo - Cajon £87-8/7			
1	1 pr Shaws Northampton £1-5/6 cigarettes 3/6	1	8	
2	Alex Bell for finding dog Ball		2	
3	Various to date £84-0	1	13	7
		485	15	7
4	cig 2/6 antique Certk screw 2/ Pagnell 3/6		6	
6	Banbury Cakes 3/ melon 1/ ham £2-5/	2	9	
	lunch tips Banbury Lion Hotel		17	4
	cig 2/6		2	6
		489	10	5
7	Bridg Bell 17/6			

Aug

				489	10	5		
4	Patience 2/ 6 gal Petrol 9/10				11	10		
	tips 2/6 lunch Cambridge 12/10 cig £2-10/ fish 9/		3	13	6			
	drinks 4/3 Barber 3/6 various 3/3		493	15	9			
	£76-12		494	26	9			
10	telegram stamps pence				6	9		
	English Melon 3/6 BB coat cleaned 4/6				10			
	Mrs Trendell 2 weeks loose chamber *				3			
9	Trendell car to Bures 4/ id 4 of luggage 3/6				7	6		
	4/3 gas double shell 2/11 40 gal petrol 3-19/1		4		2			
11	lunch at Princess Grill Room				1	14		
	dressing gown for Mr Harrier				1	19	6	
	1 pr socks 2/11 tea at Basingstoke 2/6					5	5	
	goggles 7/6 drinks 6/					13	6	
12	White Heart Hotel Salisbury (auto 8/)		2	16	5			
	tips 5/ lunch 13/ (More)					18		
	Bridg Raepin Traill + 11/6							
13	" " " " " "					8		
	July to Mrs Jago 2/1 tea at Exmouth 4/6					6	7	
	Berkshire clotted cream					3		
14	Chayfwa small pottery 2/ lunch 3/ Crown Hotel 4/5					6	5	
	drinks id					1	6	
	Tea at Tringmouth 3/ curios 6/					9		
	Bridg (R Traill)					2		
						512	16	4



Aug 1925

		512	16	4
15	Cakes 1/6 passages 3/		4	6
	Bank on fastenberry		1	
	Poker £2-7/ Bridge 10/	2	17	
16	Tip at Tralls		10	
	Drinks at Poollenny Hotel Bath x		3	6
17	OB 10/ Poollenny Hotel £2-13/6 (chauffeur 10/6)	3	3	6
	tips 7/6 Roman Baths 1/6 (chauffeur 3/6) x		9	
	lunch Caversham Bridge Hotel Reading		19	8
	tips 3/6 Turkish bath 6/6 drink 2/9		12	9
	tea 4/ cafe 2/ Bank 3/ (Bath)		9	
	various to date	1	13	7
18	cig 6/6 cig £2-5/	2	11	6
	4 pr socks £1-6/ lunch at Pimms £1-12/6	2	18	6
	Chq 5-1 Bk £50.-			
	Tickets to Alwyck theatre		19	
	glass for watch 2/ drinks 4/6		6	6
19	Hotel Victoria £6-7/6 tips 10	6	17	6
	Various in London	1	4	7
	Chauffeur wages to Aug 20 + expenses £62-10/	20	3	5
	van		559	3
20	July 4 drinks 3/8		4	8
	antique nut crushers		6	6
			559	16
				7

Aug 1925

				559	16	7
20	lunch - tip at Newark 1/6 tip garage 3/			15	6	
	drinks 4/10			4	10	
21	County Hotel Bill Kendal (chauffeur 13/6) x	2	7	6		
	tips of sweets at Keswick 10/ lunch 11/3 (chauffeur 3/)		1	6	3	
	Tips Keswick Hotel 5/ cafe 4/6 drinks 3/ pencil 1/6			10		
22	Tea near Hamilton 4/ drinks 5/ papers 1/6		5	10	6	
23	Hotel St Troch Glasgow (chauffeur 5/7) x		3	9		
	lunch at Kellin 12/6 telephone 2/6 drinks 4/6			19	6	
	Various to date		3	3	3	
24	Cathol Palace Hotel Pilochry (chauffeur 13/)		3	6		
	tips 1/6 lunch Station Hotel Sterling (chauffeur 2/)			9	6	
	1 pr gloves fur) for present		2			
25	tea 4/6 Castle guide entrance 18/ + taxi			18		
	lunch 14/6 sweets 10/		1	4	6	
	various items for July 12/ Tot 2/6			14	6	
	Dickens's Nursery to forward tree seeds)		10			
	ten 3/ pencil points 1/ glasses fixed			8	6	
26	Royal Hotel Edinburgh £4-1/6 tips 6	4	7	5		
	tea at Reesams York 2/6 lunch at Mospeth 2/6			10		
	drinks 3/6			3	6	
27	Dancum Hotel, Doncaster (chauffeur 3/)	1	16	4		
	lunch Old Bridge Hotel Huntington (chauffeur 3/)		13			
			599	5	8	



Aug 1925

	599	58
27 meat, Kabolina 5/2 fruit 3/4	2	8 2
Clothes pressed & cleaned		12
bus from Edinburgh	1	6 6
28 Dr Singh - fee	3	2
stamps of fruit 5/18-12		6
31 Mrs Trendell, board for Flood	2	5
" " polishing things of car		10
" " garage	4	10 9
" " petrol 15/5		15 5
luggage to Burs 4/6 to London 14/9		19 3
graphic fruit 3/ car to Maplestead 3/		6
Tip to Bloomfield £1. tip to servant £1.	2	
✓ sports vest coat £3.- tie 10/6	3	10 6
tips, drinks, taxi tea coffee etc today	1	15
settr <sup>sedo</sup> 336-10		4
1 K. K. K. K.		4
2 pouches for presents	1	3 6
evening shoes £2-10/ boot stretchers 6/11	2	15 11
hour, Lane (Rose Marie) stable	1	12
Wages tip Flood 8 + 3-11/6	11	11 6
Flood 5.0 gal petrol, oil etc + his expenses	8	8 6
barber, taxi, drinks, cig, etc today	1	17
	643	144

Sept. - 1925

	643	144
2 Night Clock £5- 3 glasses of wrist watch 5/		5 5
Cigarette holder 6/6 small wrench 1/9		8 3
pipe 10/6 silk underwear 2 sets 2 pr socks £10 15	10	15
Gun for Tuckey (whistler)		10 10
2 jacqu vests 2 drawers 2 shirts id		6 6
water proof for Martin		1 1
Torchlight tattoo Wembley 8/- train id 4/		12
dinner Wembley		12
various today, cig drinks, tea coffee etc	1	12 3
3 pr socks 3 ties, 1 pr braces		1 8 3
Tip to Porter at Argentine Club		1
2 passports vised at Arg Consul		1 5 10
Rubber Horse £1-19/6 50 cigars £5-10	7	9 6
Tea at Princess		10
		5 5
4 Hotel Victoria Bell £17- 4/10 to fast 8/ tips 14/	18	9 10
train to Southampton		16
luggage " 5/3 taxi 4/		9 3
posters 6/ papers 2/6		8 6
drinks 2/6	713	9 26
5 sponge & bag		10
6 fruit au Couron		2
	714	3 6







Debit

14	a. firma 14/9			5
15	Swapsolaks	1	5	
16	Cameras cobaltos	4	5	6
18	Budor		3	
		808	9	5

£ 802-15-11

Credit

Settle

£ 57

24	Tips gymnasium teacher			5
	Bath steward £1.- 2 barroom steward £2.-			3
	" Bed £1, table steward £1.- deck steward £1.			3
	Quarter master of Wireless to Grand Hotel 10/			16
	Wants tips etc			1 18 6



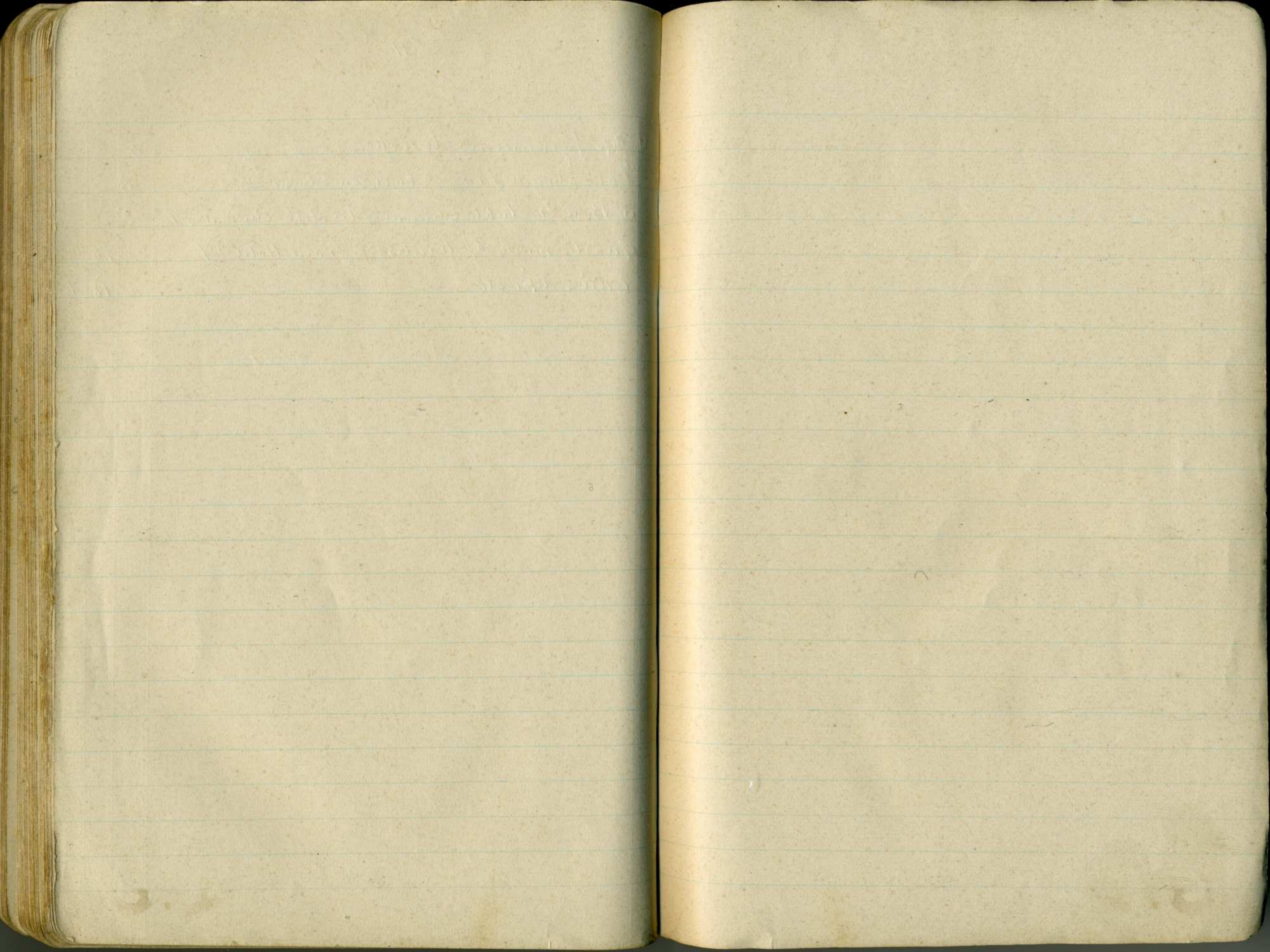



RR for	Account	Spent in England		Cash	Amount
f	Jan	Hotel	Elect	1/3	f
1	12	7/6	144/6	1	5
1	8/6	9/6	11 2/6	3	13/6
		3/6	1 10/3	1	69
		12	9 5/6	5	2 15
		3/6	8 9/6	1	1/6
		10/1	1 1	1	5/6
4	10	1	18	10/6	1 16/6
		6	15	10/6	1 7/6
			8/6	1	6/6
		10	2/9	1	10/6
		13	7/9	3/6	1 13/6
		3	14/1	4	15/9
		2	13/6	4/6	13/6
		2	7/6	4/6	6/6
		4	1/6	15/3	1 7/6
		3	3	16/9	19
		3	3	16/9	19
		6	7/6	4/4	17
		4	1/5	15/6	
		1	16/4	2/11	
		17	7/10	3 14/5	
				3 4/6	
				3 8/6	
				3 10/6	
				2 16	
				10 15	
				6 6	
				1 8/3	
				1 6	
				52 13/6	
				1	



R.M.S.P.

ESTABLISHED BY ROYAL CHARTER  
DATED 1839.



Cost of running & total cost of Car  
in England from 27 to Sept 1/1925

June			
13	advance payment for Car	50	
26	a.a. membership	2 9 6	
	tip at Tamworth	5	
28	sponge brush etc - leather etc	1 5 1	
	leather straps for luggage 12/6 cloth 2/6	15	
30	Car tax to 1/10/9 oil etc 10/6	2 1 3	
July			
3	Chauffeur for 4 hours	1 17	
11	12 gal Petrol (Bills)	19	
12	Chauffeur wages	5	
27/6	Tamworth car + accessories trunk etc	625 8 6	
13/7	2 weeks board Trundell	3 5 8	
	34 gal Petrol & 2-12/9 garage 16/3	3 9	
	oil etc	4 11	
29	Jules Hotel	3 12	
	Board various hotels	1 14 3	
30	" "	15	
	Bill 6 gal Petrol	9 10	
Aug			
9	G. Trundell 40 gal petrol	3 1	
	garage & oil etc	4 7	
10	Mrs Trundell to Board	3	
		724 18 11	



			724 18 11
19	Board wages to 20/8	12	
	49 gal Petrol	4 2	
	win as per invoice	7 6	
20	foreign credits	2	
21	County Hotel Kewdale 13/6 id Keswick 3/	16 6	
23	St Enoch Glasgow 5/ id Kellin 3/	8	
24	Central Palace Hotel 12/ id Stirling 2/	14	
27	Dunrobin 3/ Huntingtin 3/	6	
31	Mrs Trundell Board	2 5	
	" " Palishing goods	10	
9	" " 10 gal Petrol	15 5	
	" " garage & repairs	10 2	
Sept			
	Board petrol 50 gal etc total	20	
	Tamworth 2 gal Petrol (cash)	3 2	
3/7	total Board	774 1 4	

(marks 5007)  
 Mileage done 4314  
 Petrol consumed 224 gallons  
 at 1/7 1/2 net or less per gallon £ 18-4/  
 cost of petrol worked out one penny per mile.