

# BRITISH EAST AFRICA.

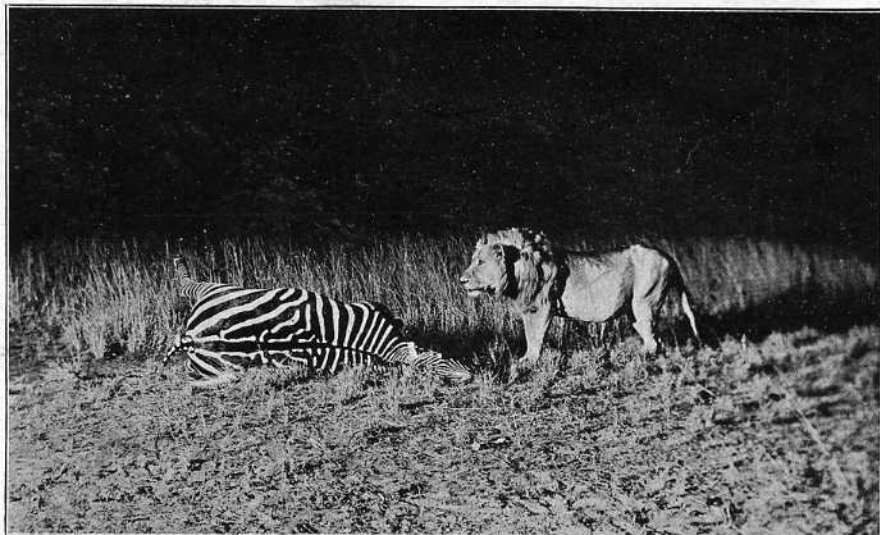

*Taken from "Camera Adventures in the African Wilds." [Copyright by A. Radclyffe Dugmore, All rights reserved.*

LION AND ZEBRA.

**NEWLAND, TARLTON & Co., Ltd.**

**HEAD OFFICE:  
NAIROBI,  
BRITISH EAST AFRICA.**

Cable Address:  
"SAFARI, NAIROBI."

**LONDON OFFICE:  
166, PICCADILLY, LONDON, W.**

Telegraphic Address:  
"WAPAGAZI, LONDON." Codes A.B.C., 5th Edn., and Western Union.  
Telephone No.: 4786 MAYFAIR.

ROWLAND WARD LIMITED,  
767, PICCADILLY.

# BRITISH EAST AFRICA.

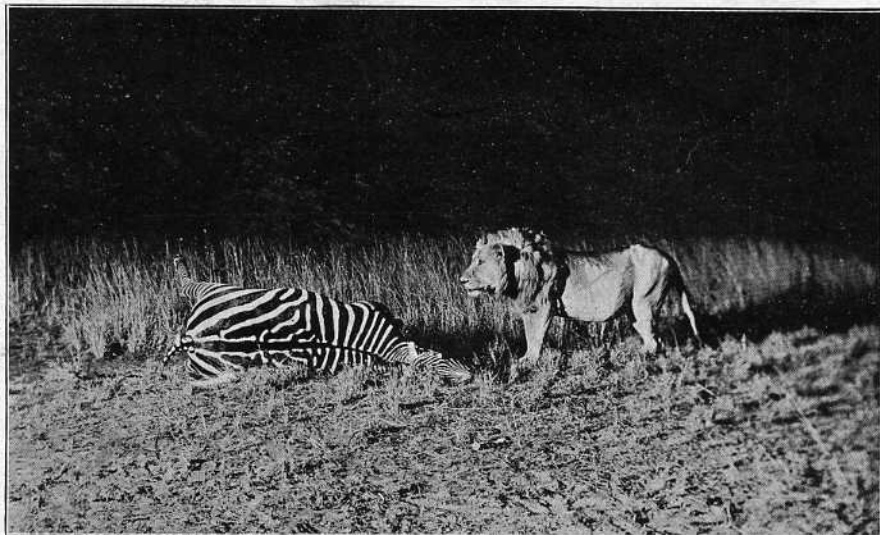

*Taken from "Camera Adventures in the African Wilds." [Copyright by A. Radclyffe Dugmore, All rights reserved.*

LION AND ZEBRA.

**NEWLAND, TARLTON & Co., Ltd.**

**HEAD OFFICE:**  
**NAIROBI,**  
**BRITISH EAST AFRICA.**

Cable Address:  
"SAFARI, NAIROBI."

**LONDON OFFICE:**  
**166, PICCADILLY, LONDON, W.**

Telegraphic Address:  
"WAPAGAZI, LONDON." Codes A.B.C., 5th Edn., and Western Union.  
Telephone No.: 4786 MAYFAIR.

ROWLAND WARD LIMITED,  
167, PICCADILLY.



# BIG GAME HUNTING AND SCIENTIFIC EXPLORATIONS.

---

THE numerous facilities already existing in British East Africa and Uganda for travellers, scientific explorers, and those desirous of making a big game shooting expedition, are annually becoming more extensively known, but everyone is anxious to obtain some foreknowledge of the condition of things generally, and to know what provision he must make to meet the particular requirements of the country in which he proposes to travel.

Some may apply to the authorities on the spot, others may get hints from friends who have already made a successful trip, while many receive valuable assistance from Messrs. Rowland Ward, Limited, who hold a fund of reliable information on all the sporting localities of the world. But sooner or later the traveller or big game hunter in

SOURCES OF  
INFORMATION.

British East Africa will find himself seeking information and assistance from Newland, Tarlton & Co., Ltd., of Nairobi.

**OUR LONDON  
OFFICE.**

Our London office at 166, Piccadilly is now well known, and here general information, advice, and active co-operation may be obtained. We were the first firm in Nairobi to undertake the equipment and management of "safari" work (the word "safari" being the vernacular term for journey or expedition of any kind), and now offer the experience bought in past years to those who intend to visit Equatorial Africa, feeling confident that if they entrust us with the management of their affairs they will save no small amount of time and money.

**PASSAGE BOOK-  
ING.**

We can obtain the traveller's tickets and purchase anything required in London, arrange for collection, shipment, and insurance of baggage, ammuniton, &c., and relieve him of all the worry incidental to a long journey.

**LANDING  
FACILITIES.**

On arrival at Mombasa our Agents, Messrs. Smith, Mackenzie and Co., will meet him, giving every assistance in landing, clearing his belongings, and entraining them on the Uganda Railway. Practically everything except clothing is liable to a duty of 10 per cent. *ad valorem*, but one camera, one pair of field glasses, and one telescope are allowed

**CUSTOMS.**

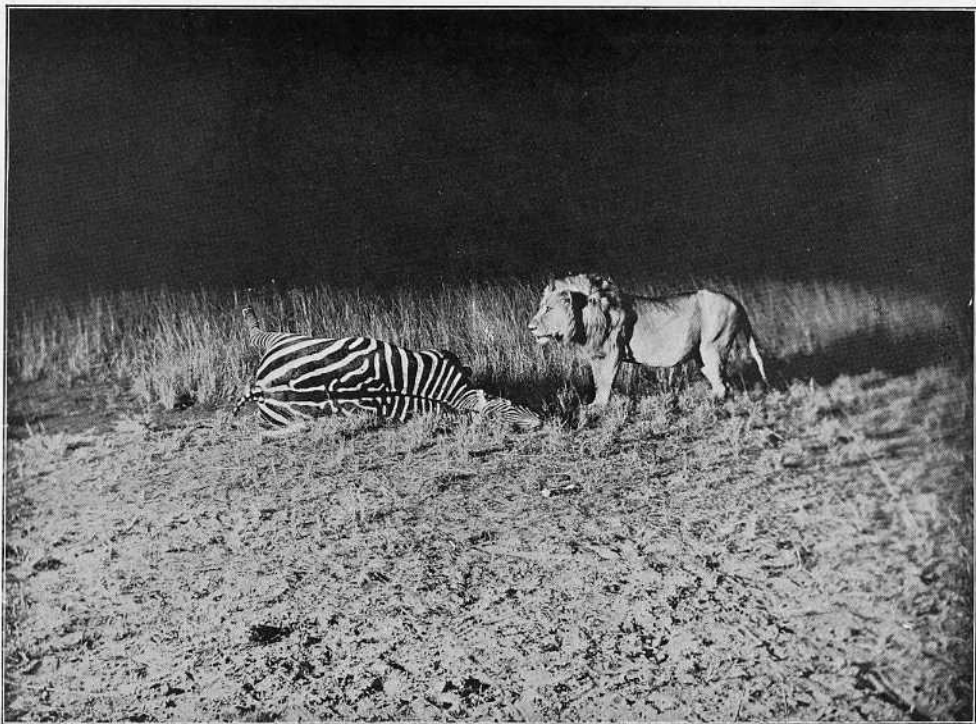

*Taken from "Camera Adventures in the African Wilds."*

*[Copyright by A. Radclyffe Dugmore. All rights reserved.]*

LION AND ZEBRA.

**ARRIVAL AT  
NAIROBI.**

in free. Wherever possible, the original invoices should be produced, and if purchases are made through our London office this will be arranged for there, and the necessary documents forwarded to Mombasa. At Nairobi, after a 24 hours' journey, he is greeted by one of our Directors, who personally attends to the smallest detail in order to ensure a prompt start to the actual country he intends to visit, and who will obtain the necessary licences, &c., in order to save time.

**CAMP EQUIP-  
MENT.**

Any camp equipment and stores can be supplied in Nairobi, and our practice of providing each visitor with first-class tents, &c., at very reasonable prices, not only relieves him of the necessity of bringing out a large collection of goods which would demand constant attention in buying and shipping, and involve Customs difficulties en route, but also gives him the opportunity of getting rid of all these things at the end of the trip at cost price less a prearranged reduction for their use, thus saving him endless trouble. While we are, for obvious reasons, unable to undertake to extend these facilities to foodstuffs and goods other than those we actually supply, or to horses, mules, &c. purchased, we are always prepared to act as his agents for their sale by auction or otherwise on the usual commission terms.

**STORES.**

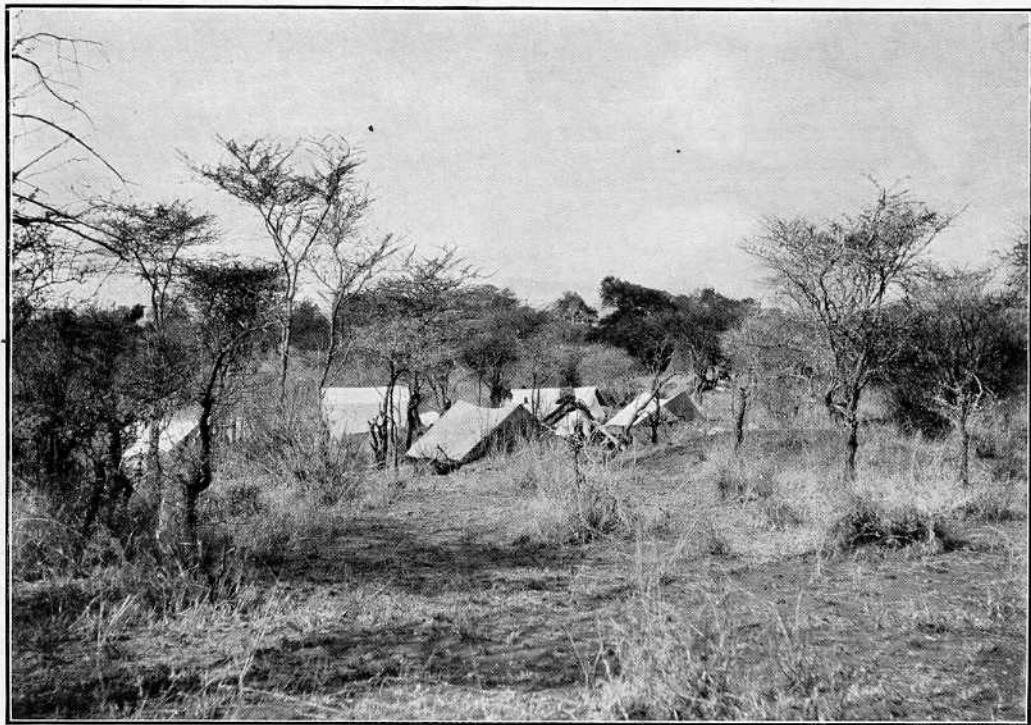

CAMP IN THORN SCRUB.



**LABOUR-  
OBTAINING  
FACILITIES.**

An important point which should be remembered is that our name is known not only for the length of the Uganda Railway, but North, South, and West of it. The result of this is, that all the best natives, whether headmen, gunbearers, servants or porters, are on our books, and the consequent advantages of this to our clients cannot be too strongly insisted upon.

**OUR LONG  
EXPERIENCE.**

Finally, all of the Directors are practical sportsmen, and their wide experience of sport and travel, coupled with a business training, ensures the methodical arrangement of any "safari."

The following hints will be found useful :—

**ROUTE.**

With Mombasa as our objective, we have three possible lines of steamers, viz., Cie. des Messageries Maritimes, Deutsche-Ost-Afrika Linie, and the British India Line. The last-named Company have arranged their service in connection with the P. & O. Line, transshipping at Aden on the outward and homeward journeys, thus enabling passengers to travel by an all-British route. The average time taken between the last European port—Marseilles, Brindisi or Naples—and Mombasa is 18 days.



*Taken from "Camera Adventures in the African Wilds."*

*[Copyright by A. Radclyffe Dugmore. All rights reserved.]*

**A GROUP OF ZEBRA.**

**FARES.**

The fares are from :—	SINGLE.	RETURN.
First Class ...	£48	£72
Second Class ...	£33	£50

including the journey from London to the above port, and *vice versa*.

The steamers of the German line touch at Southampton (to which place it is easy to forward heavy baggage, ammunition, &c.), and leave Marseilles some nine days later.

**SEASONS.**

Practically any time of the year will do for shooting in British East Africa, but the season of the "big rains," from the end of February to the end of May, is not one to choose willingly from the point of view of comfort. These months, however, besides covering a period of comparative dulness of sport in England, offer the great advantage of a country free from shooting parties, and while it must not be supposed that in so vast a field other seasons are so crowded as to render sport difficult, it cannot be denied that the rainy months offer a larger variety of game for less strenuous work than can be obtained at other times of the year. There is also another short spell of rainy weather about October and November, which, however, is not looked upon as an obstacle to a "safari," and we may say that from May to February constitutes the shooting season.

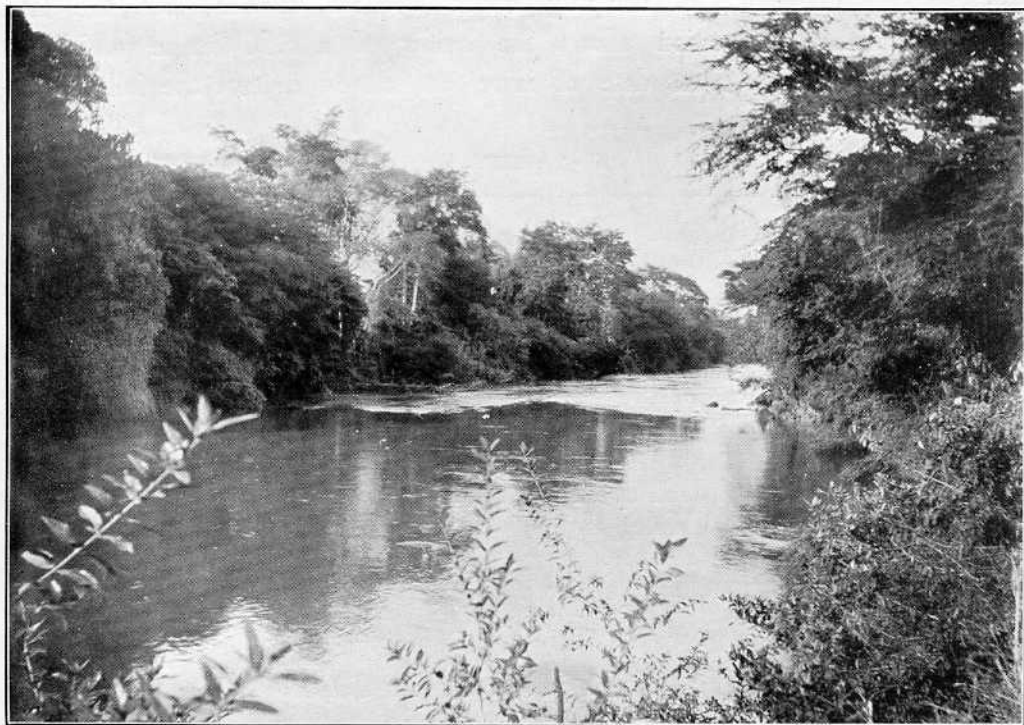

A LIKELY HIPPO POOL.

**GAME LAWS.**

These are of necessity under frequent revision, but the latest available information allows the holder of a £50 license (which lasts for one year from date of issue) to kill or capture the following:—

VARIETY.	NUMBER.
Buffalo (Bull) ... ..	2
*Rhinoceros ... ..	2
*Hippopotamus ... ..	2
*Eland ... ..	1
Zebra (Grevey's) ... ..	2
Zebra (Common) ... ..	20
Oryx callotis ... ..	2
Oryx beisa ... ..	4
Waterbuck (of each species) ... ..	2
Sable antelope (Male) ... ..	1
*Roan antelope (Male) ... ..	1
*Greater Kudu (Male) ... ..	1
Lesser Kudu ... ..	4
Topi ... ..	2
Topi (in Jubaland, Tanaland and Loita Plains) ... ..	8

\*Cannot be killed in certain districts.



*Taken from "Camera Adventures in the African Wilds."*

*[Copyright by A. Radclyffe Dugmore. All rights reserved.]*

## HIPPOPOTAMI.

VARIETY.	NUMBER.
Coke's Hartebeest	20
*Neumann's Hartebeest	2
Jackson's Hartebeest	4
Hunter's Antelope	6
Thomas' Kob	4
Bongo	2
Impala	4
Sitatunga	2
Wildebeest	3
Grant's Gazelle (Typica, Notata Bright's, Robertsi), each	3
Gerenuk	4
Duiker (Harvey's, Isaac's, and Blue), each	10
Dik Dik (Kirk's, Guenther's, Hinde's, Cavendish's), each	10
Oribi (Abyssinian, Haggard's, Kenya), each	10
Suni (Nesotragus Moschatus)	10
Klipspringer	10
Reedbuck (Ward's, Chanler's), each	10
Gazelle (Thomson's, Peter's, Soemmering's), each	10
Bushbuck (Common, Haywood's), each	10

\* Cannot be killed in certain districts.

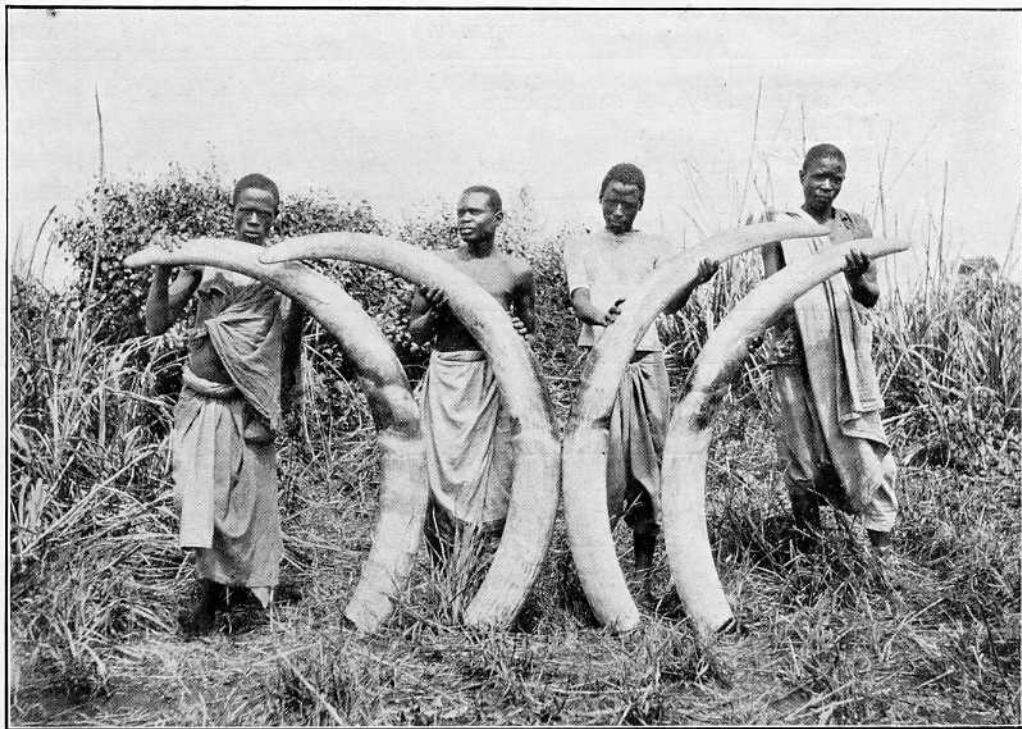

A SPLENDID TROPHY.



VARIETY.					NUMBER.
Colobi Monkeys, of each species	...	...	...	...	6
Marabout	...	...	...	...	4
Egret of each species	...	...	...	...	4

**SPECIAL  
LICENSES.**

These can be taken out and entitle the holder to kill or capture—

AMOUNT.			VARIETY.	NUMBER.
£	s.	d.	* Elephant with tusks over 30 lbs. each	1
10	0	0		
10	0	0	Bull Giraffe in certain Districts ...	1

\* A second elephant is allowed on payment of a further fee of £20, this fee being returnable in the event of the elephant not being obtained.

Lions and Leopards are classed as vermin, and consequently no license to kill them is required.

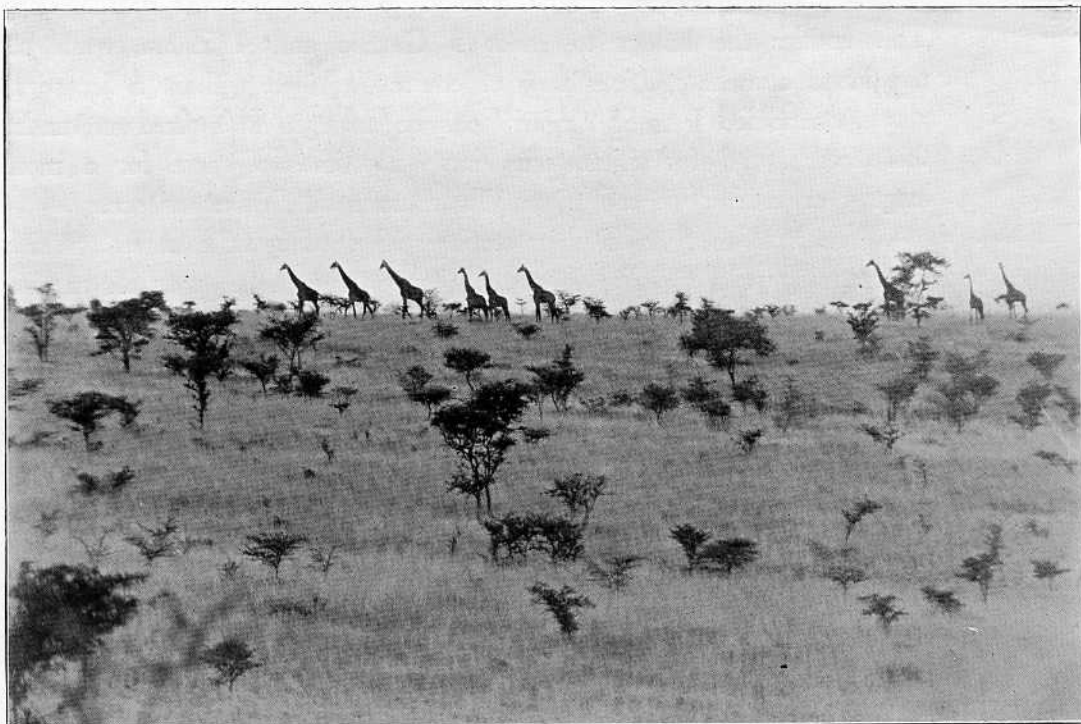

*Taken from "Camera Adventures in the African Wilds."*

*[Copyright by A. Radclyffe Dugmore. All rights reserved.]*

**GIRAFFE ON THE MOVE.**

**TRAVELLERS'  
LICENSE.**

A month's license is now granted to visitors for the sum of £1. This entitles the holder to shoot 5 Gazelle and 4 Zebra, while, as mentioned elsewhere, Lions may of course be killed without a license at all. A modified form of "safari" can be arranged at a fixed sum under this license, and for visitors who have no time to spare for a more lengthy expedition we can thoroughly recommend this experience.

**LIVE ANIMALS.**

We have every facility for storing and feeding wild animals which visitors may wish to take home, and everything in the way of packing and shipping birds or beasts can be done.

**OUTFIT.**

We recommend visitors to bring only their personal kit, boots, &c., battery and ammunition, and a good pair of field glasses, as practically everything can be purchased locally at reasonable prices.

As far as tents, and all camp equipment are concerned, Newland, Tarlton & Co., Ltd., can always supply these, and will take them back if in good order at the end of the "safari," while first-class food stuffs, wines, and spirits, can also be obtained locally. Any special luxuries needed should be taken from London, but although on "safari" good health follows good living, every necessity and a good many luxuries can be found in Nairobi.



*Taken from "Camera Adventures in the African Wilds."*

*[Copyright by A. Radclyffe Dugmore. All rights reserved.]*

**CHARGING RHINOCEROS.**

At the same time, should visitors prefer to take out their own food and equipment, we shall be happy to carry out their wishes and purchase all they require through our London Office.

A word may be said about the important items of clothes and boots. Two khaki suits of as thornproof but soft a material as can be found, an old flannel suit or two, putties or gaiters, plenty of thick socks, a warm overcoat, a khaki sun-hat (the Service "Gypsy" pattern is as good as any), a soft wide-brimmed hat, and three or four pairs of strong toe-capped boots are essential, while a pair of gum boots reaching to the knee will be found most useful in camp.

#### **STORAGE OF GOODS.**

The large amount of space at our disposal in the Nairobi Store enables visitors to leave with us any boxes of goods which will not be required while on "safari." Each party can have a large locker where the goods can be deposited for a small charge, and insurance against fire can be effected if desired.

#### **BATTERY.**

Every man has his own ideas as to the best rifles for big game shooting, but from long experience we think that in a D.B. cordite rifle by a first-class maker of any bore between .500 and .400, a magazine cordite rifle of whatever small bore the individual may prefer, and a



*Taken from "Camera Adventures in the African Wilds."*

*[Copyright by A. Radclyffe Dugmore. All rights reserved.]*

**WOUNDED LION AT BAY.**

12 bore shot gun, an ideal combination is attained. A revolver may be found useful. By a Uganda Government order, weapons and ammunition of .450 and .303 bores are prohibited in Uganda without a special permit from the Governor. At present the restriction does not apply to the East Africa Protectorate, but if a visit to Uganda is contemplated it should be borne in mind.

**AMMUNITION.**

Ammunition for standard rifles can generally be supplied, and invariably for a .303 rifle or 12 bore gun, but with the exception of these two we would advise everyone to bring a certain stock of his own ammunition. Should any accident occur to a rifle, our stock of high-class weapons will probably be able to replace the damaged one, and we can also arrange for small repairs to be carefully carried out.

**NAIROBI STOCK  
OF RIFLES.**

**WHITE  
HUNTERS.**

Should a visitor prefer to have with him a white man who knows the ropes and speaks the language, we can always supply thoroughly reliable men for this position. Such a man would, in addition to looking after the "safari," give the benefit of his experience in the ways of the game, and thus ensure good sport. Where a lady accompanies the party, it is often found to be advantageous.

Due notice should be given to enable the necessary arrangements to be made in advance.

We have the enormous advantage of being widely known and respected by all classes of natives, and are consequently able to obtain the best labour available. The following are necessary for a "safari":—

**"SAFARI"  
DETAILS.**

(1) *Headman*.—The success of a "safari" is to a great extent dependent upon the selection of a good headman, and, given due notice, we can ensure that such a man is provided.

(2) *Gunbearers*.—Two gunbearers are generally taken, and reliable men with a thorough knowledge of the game are essential. Somalis are often preferred, being absolutely fearless, but many men like the natives of the country.

The Somali demands and can always get a higher wage than the Swahili or M'Kamba gunbearer, but, beyond the fact that the former generally speaks English, and often French or German, we do not think there is much to choose between the best of any race.

(3) *Cooks, and Personal Servants*.—A good cook is a necessary item, and English-speaking servants, one for each of the party, are also supplied. Their duties are personal, waiting, packing and general attendance.



(4) *Askaris*.—Two or more of these men, according to its size, usually accompany a "safari." They act the part of sentries and are reliable men—who can, for example, be put in charge of porters when any message has to be carried or new supplies of food fetched. Each is armed with a rifle and carries ammunition for it. They carry no loads.

(5) *Porters*.—These are the backbone of an expedition, and our experience enables us to choose the cheery native who can march, while avoiding the sulky malingerer. In order to ensure getting a reliable lot of porters we make advance preparations, and even at times have to pay the pick of them a retaining fee. Consequently we are glad to learn, at as early a date as possible before the party's arrival, the approximate number of personal loads of 60 lbs. each (rifles, ammunition, kit, &c.) of each of its members. The average number of porters for one man on, say, a two months' trip is 30.

Government regulations lay down what food and clothes the porter must have, while general custom has also made the headman, gunbearers and personal servants the recipients of clothes, besides an extra half pound of rice per diem. With the exception of Somalis, whose diet is a special one, porters have a ration of one and a half pounds of rice

NATIVES' FOOD  
AND EQUIP-  
MENT.

or flour daily. A small tent and cooking pots for every few porters are also provided.

It is hard to lay down hard and fast rules for wages, as fancy prices have been paid by thoughtless travellers to whom money was no object. But at present they range from a Somali's Rs. 75 or £5 per month, to a porter's Rs. 10 or 13s. 4d., in addition to their food and equipment.

**WAGES.**

This can be arranged in addition to the porter "safari," if required and for a long journey through a foodless district it is to be recommended. Its chief drawback is the slow pace at which the donkey travels, but this is made up for by the facts that (a) a donkey can always carry two loads, and (b) no food need be carried for the animals. We hire the donkeys to visitors at an arranged sum per diem, the figure including the wages of their drivers, and we accept all risk during the time they are on hire.

**DONKEY  
TRANSPORT.**

Where quarantine regulations allow, it is sometimes advisable to employ waggons and thus reduce the number of porters, especially where food is not to be obtained for the men. For a fixed sum per diem

**WAGGON  
TRANSPORT.**

we can supply a waggon with 16 oxen, together with a white driver and native leaders.

**RIDING  
ANIMALS.**

Although all the shooting is done on foot many men prefer to have a pony or mule for getting about on and for trekking. We can always supply either, prices necessarily being dependent on the class of animal required. Roughly speaking a good mule can be purchased for £30, and a pony for rather more, but a scarcity or a large supply locally of course influences prices. Saddlery, &c., can always be supplied.

**SADDLES.**

**TROPHIES.**

The careful treatment of heads and skins in the field is a question of supreme importance, and we refer our readers to Mr. Rowland Ward's well-known publication, "The Sportsman's Handbook," where full information is given.

**SKILLED  
SKINNERS.**

The men supplied by us will be able to skin properly and look after the trophies, but it is always best to supervise and give personal attention to anything special. A lion's, for example, is a particularly "tricky" skin, and a few hours' delay in skinning and cleaning may result in the slipping of the hair and the ultimate spoiling of the trophy. Preservatives are obtainable locally.

Trophies are often sent into Nairobi during a halt at some base, and on receipt at our Store, the advantages of its unique equipment and organization are strikingly illustrated.

**OUR NAIROBI  
STORE.**

Each head and skin is labelled with the name of the owner, and duly entered in a book. They are then treated with a special preparation in the Dipping Shed, a process adopted to destroy any beetles or grubs that may have accumulated. Drying is then carried out, and any skins which may show signs of slipping hair receive special attention. Finally, when perfectly dry, they are stored away in large vermin-proof lockers to await the packing and shipping instructions of their owners. The whole system is under the management of a white man, and nothing like it is to be seen in the country. It is therefore with every confidence that we claim to be the leading house for careful storing, packing and forwarding.

**METHOD AND  
ORGANIZATION.**

**TREATMENT OF  
TROPHIES.**

Skins are usually packed with a large amount of insect destroyer in tin-lined cases, while skulls and horns are carefully placed with quantities of shavings in strong unlined boxes.

**PACKING.**

Owing to stringent Government Regulations, a duly signed duplicate register of game killed under a license must be passed by the local

**GOVERNMENT  
EXPORT REGU-  
LATIONS.**

authority, and an official seal affixed to each packing case. This used to be done at the coast, but we have now arranged with the Government to carry out the necessary formalities at our Nairobi Store, and the consequent saving of time and the absence of risk of spoiling in the damp heat of Mombasa have been much appreciated by all our clients.

That trophies packed and forwarded by us arrive in good condition it is hardly necessary to state, but the careful methods described above ensure this most important detail.

**VISITORS'  
LETTERS, &c.**

These can be addressed to our care at Nairobi and arrangements will be made to forward them if desired to given spots by native runners.

**PURCHASE OF  
STORES UP-  
COUNTRY.**

In order to avoid the necessity of carrying large sums of money we have arranged with various traders to honour orders given them in writing by our clients, and on receipt of the various accounts, duly initialled, we pay for the goods in Nairobi on their behalf. This also applies to advances of cash, and although the arrangement, of course, can only be adopted where traders are to be found, it has proved most useful.

Given the species of game required, we can generally name the district where it can be obtained, but at the same time, varying conditions of weather, grass, etc., have marked effects on the movements of game. Consequently before a definite route is mapped out, it is best to consult our Nairobi office for the latest information. Some species are very local, *e.g.*, the Sable antelope, which is only to be found in the coast belt, but as the usual requirement is a mixed collection of good heads the actual district can be best determined on arrival. Two or three distinct expeditions are often made, using Nairobi as a base and the Uganda Railway as a speedy means of getting to a new starting point. We may also mention that we arrange for parties from Nairobi to go to almost any part of Equatorial Africa, North, South, East, or West. Our connections with Uganda link our communications with the Nile route to Egypt, the wonderful scenery of the "Mountains of the Moon," the forests of the Congo, and the Southern Lakes. It has been said that the country is nearly shot out, but nothing is further from the actual truth. The policy of reserving tracts of country where the game animals may live unmolested goes far towards the preservation of the fauna of the country, and the wonderful sight

**HUNTING  
GROUNDS.**

**UNDIMINISHED  
GAME.**

of herds of antelope, gazelle, and zebra, which the traveller gets from the train, is proof enough that game is almost as plentiful as ever. Still more noticeable are the numbers and varieties when the "safari" gets further afield, and there is no doubt that for many years to come this state of things will continue.

#### OUR TERMS.

We can, if required, quote a price to cover the whole outfit for a certain time, but we have not found this method generally approved by our clients, and consequently we do not recommend it. Our usual arrangement is to act as the Agents and Bankers of our clients, and in exchange for (a) a charge of one rupee (1s. 4d.) per head for each man engaged, (b) a commission of 5 per cent. on the visitor's whole account, and (c) (in the event of our being required to look after, pack, and ship his trophies) a prearranged fee for supervision, we supply what we can from our Store, and buy everything else necessary at the best prices possible, retaining to ourselves, however, such trade discounts as are obtainable through our wholesale dealings. This system has been universally approved, and we can refer to visitors, not only from Great Britain and the Empire generally, but also from

the United States, Russia, Austria, Hungary, Spain, Belgium, and France, who have, we believe, not been disappointed.

If it is considered more convenient, we are prepared to receive a deposit in London. A credit is thus established with our Head Office in Nairobi, and the trouble incidental to the carrying of Letters of Credit is avoided.

We cannot lay too much emphasis upon the necessity of giving us long notice in order that all arrangements may be completed as far as possible on arrival. With this object in view, and to save unnecessary correspondence, our office in London, No. 166, Piccadilly (next door to Messrs. Rowland Ward's), undertakes everything, from engaging a passage and selecting rifles, stores, etc. if required, to organizing all "safari" details by mail or cable. Books and maps of the country can also be consulted here.

The telegraphic address of this office is "WAPAGAZI," London, and its telephone number 4786 Mayfair.

In the altitude of Nairobi District, some 5,000 feet above the sea, and reaching 7,000 further West, lies the secret of the continuous good health found on "safari," and, taking the country as a whole, we may

**BANKING  
ARRANGEMENTS.**

**ADVANCE  
ARRANGEMENTS  
NECESSARY.**

**CABLE  
ADDRESS.**

**CLIMATIC CON-  
DITIONS.**



say that the climate is distinctly favourable to the visitor, cool nights amply atoning for the heat of the equatorial sun.

To quote the words of Colonel Theodore Roosevelt, this is the "most attractive playground in the world," and with the scenery, the sunshine, and the sport to be enjoyed on such an expedition, we know from experience oft repeated that the visit will never be regretted.

**OUR VARIED  
BUSINESS.**

In addition to "safari" work, we devote our attention to the development of any business connected with white settlement, and both as Land Agents and Live Stock Salesmen hold a premier position in the country.

**ACKNOWLEDG-  
MENT.**

We are indebted to the well-known African hunter, Mr. R. J. Cuninghame, for some of the photographs that appear in these pages, the others being reproduced, by permission, from Mr. Dugmore's book, "Camera Adventures in the African Wilds."

MAP

*Eyre & Spottiswoode, Ltd., East Harding Street, E.C*





ON THE MARCH.

# LIST OF SERVANTS, SUPPLIES, &c.

PROVIDED PER PERSON UNDER THE  
MONTHLY CONTRACT SAFARI SYSTEM

BY

NEWLAND, TARLTON & CO., LTD.,

NAIROBI, BRITISH EAST AFRICA.

LONDON OFFICE:

166, PICCADILLY, LONDON, W.

# EQUIPMENT.

---

## PERSONAL.

- |                              |                 |                     |
|------------------------------|-----------------|---------------------|
| 1 Tent, fly and groundsheet. | 1 Table.        | 1 Chair.            |
| 1 Bed and mattress.          | 1 Washstand.    | 1 Lamp.             |
| 1 Bath.                      | 3 Dishes.       |                     |
| 8 Plates (Assorted).         | 1 Enamel glass. | 4 Knives and Forks. |
| 1 Cup and saucer.            | 1 Tea pot.      | 1 Coffee Pot.       |
| 6 Spoons.                    |                 |                     |

## COOKING UTENSILS, &c.

- |                         |              |                                   |
|-------------------------|--------------|-----------------------------------|
| 1 Knife.                | 1 Mincer.    | 1 Kettle.                         |
| 1 Fork.                 | 1 Spade.     | 1 Salt and Pepper Castor.         |
| 1 Knife board.          | 1 Spoon.     | 2 Hatchets.                       |
| 2 Pangas (Native Axes). | 1 Axe.       | 4 Cooking pots.                   |
| 1 Bread oven.           | 2 Lamps.     | 1 Grill.                          |
| 1 Screwdriver and File. | 1 Fry pan.   | 1 Box (fitted for Naphtha, etc.). |
| 3 Tin openers.          | 1 Bucket.    |                                   |
| 2 Bread moulds.         | 1 Corkscrew. |                                   |

# CARAVAN.

---

1½ Loads Rice.	1 Tent and Fly. 1 15lb. Tin Ghee.	1 Suffuria (Cooking Pot). 1 Senia (Lid for ditto).	12lbs. Sugar.	<b>HEADMAN.</b>
----------------	--------------------------------------	-------------------------------------------------------	---------------	-----------------

1 Load Posho and Regulation Equipment.				<b>GUNBEARER.</b>
----------------------------------------	--	--	--	-------------------

1 Load Posho and Regulation Equipment.				<b>COOK.</b>
----------------------------------------	--	--	--	--------------

1 Load Posho and Regulation Equipment.				<b>TENT BOY.</b>
----------------------------------------	--	--	--	------------------

1 Tent, 1 Suffuria, and Senia for Gunbearer, Cook and Boy.

1 Headman.	2 Gunbearers.	1 Cook.	<b>ASKARIS AND PORTERS.</b>
1 Boy.	2 Askaris.	30 Porters.	

25 Loads Posho.	6 Tents.	6 Suffurias.	6 Senias, and Regulation Equipment.
-----------------	----------	--------------	-------------------------------------



## SUPPLIES.

---

1 Doz. Soup Squares.  
8 Tins Sardines.  
4 „ Preserved Fruits.  
1 Bot. Worcester Sauce.  
4 „ Lime Juice.  
6 lbs. Patna Rice.

2 lbs. Tea.  
7 „ Sugar.  
8 „ Jam (Assorted).

4 Tins Baking Powder.  
4 „ Lard.  
1 Tin Mustard.  
1 Pkt. Sunlight Soap.  
2 Doz. Box Matches.  
1 Pkt. Bromo Paper.

15 lbs. Onions.  
4 Tins Fish.  
8 lbs. Bacon.  
4 „ Dried Fruits.  
1 Bot. Curry Powder.  
5 Doz. Sparklet Charges.

2 1 lb. Tins Coffee.  
8 1 „ „ Con. Milk.  
2 Tins Butter.

4 7lb. Tins Flour.  
8 lbs. Cooking Salt.  
1 Tin Pepper.  
2 Bars Mottle Soap.  
1 Pkt. Candles.  
1 Bucket.

30 lbs. Potatoes.  
6 Tins Potted Meats.  
4 „ Sausages.  
1 lb. Corn Flour.  
1 Bot. Chutney.  
2 lbs. Oatmeal.

2 ½ lb. Tins Cocoa.  
4 2 lb. Tins Biscuits.

1 Tin Pea Flour.  
2 lbs. Table Salt.  
1 Bot. Vinegar  
3 Tab. Toilet Soap.  
5 Gals. Kerosene.  
1 Kibaba. Alum.

**MISCELLANEOUS.** 1 Long Heavy River Rope.  
Taxidermine.  
Askaris' Rifles and Amm.  
Hanks Sail Twine.  
Groundsheet for loads.  
Nails, File, Pincers.

2 Skinning Knives.  
Sail Needles.  
Scythe Stone.  
Arsenical Soap.  
Vaseline.

Hammer.  
Turpentine.

**ETCETERAS.**

Maps, Native Guide, Banking Facilities, Stabling, Trophy Labels, Tape Measure.